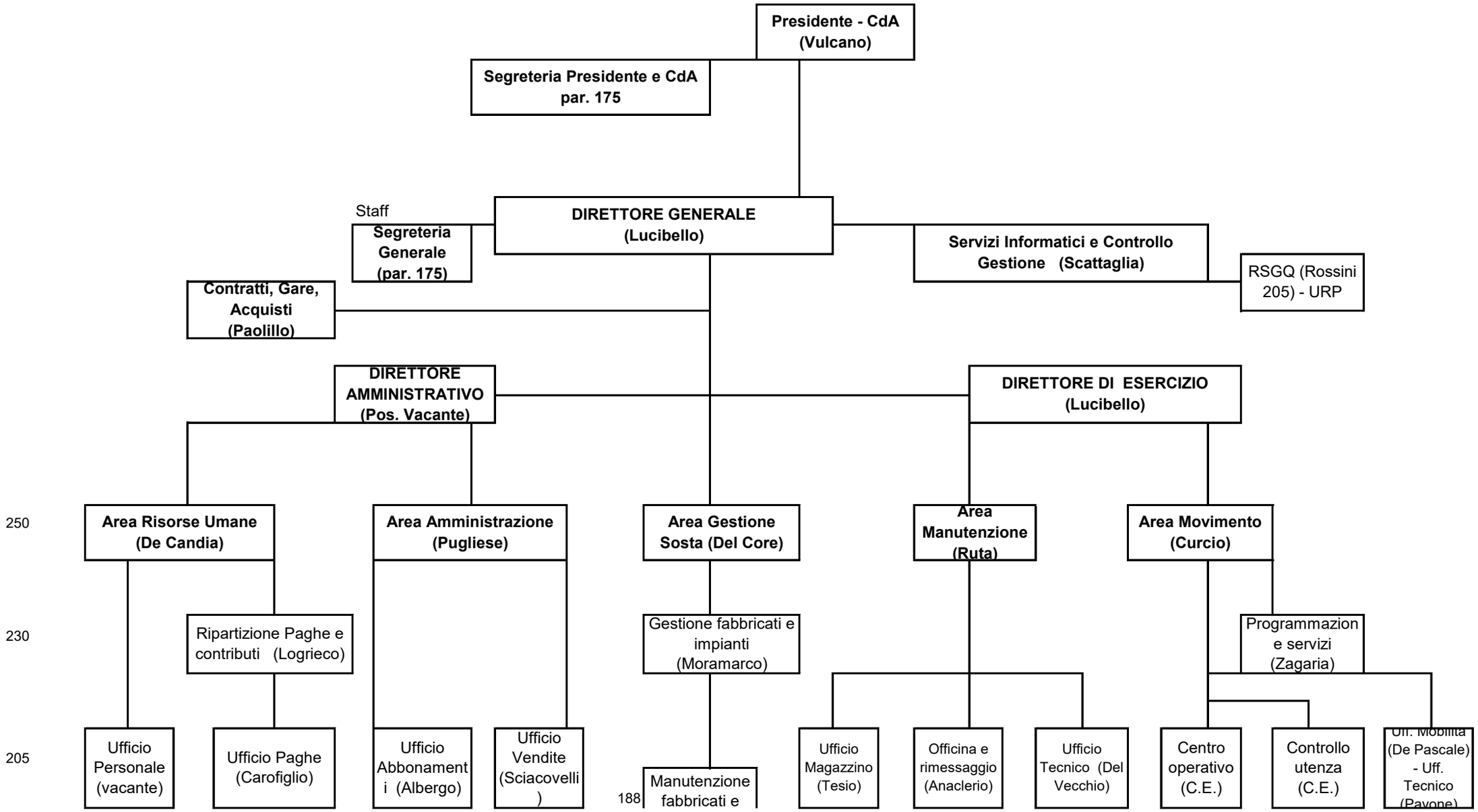

aggiornamento agosto 2019